

Benjamin Anthony Zucker

Jonathan Hughes Morgan

Frances Hogarth

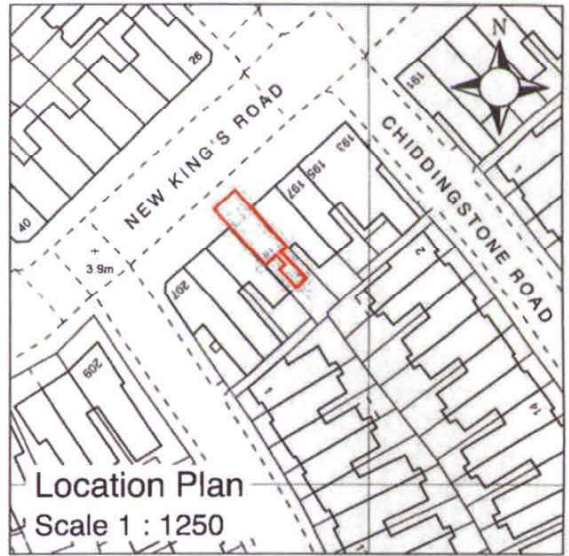

201 New King's Road  
London  
SW6 4SR

Scale 1:100

Ground Floor

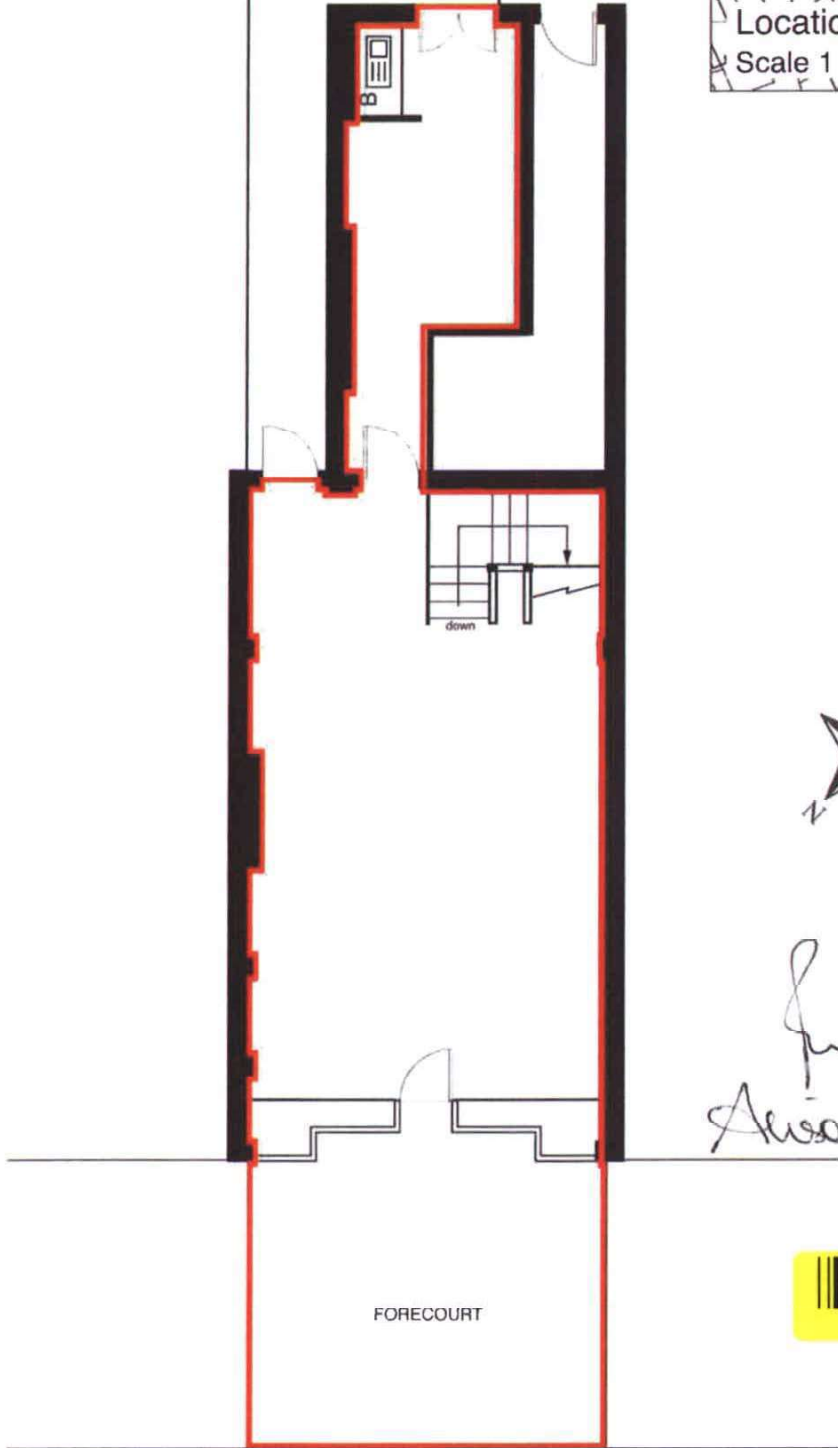

*[Handwritten Signature]*  
 Alison Sedwick-Hatfield

REV	AMENDMENT	DATE
Magnolia Square Limited 2 Sheraton Street Soho London W1F 8BH 020 7479 4855		
PRINT AT A4		
PROJECT 201 New King's Road London SW6 4SR		
MEASURED SURVEY DRAWING TITLE LEASEPLAN		
SCALE 1:100	DRAWN BY	DATE July 10
DRAWING NUMBER 0	6090	



PAVEMENT NEW KING'S ROAD

# 201 New Kings Road Fulham London SW6 4SR

*Benjamin Anthony Ecker*

Scale 1:100

*Jonathan Hughes Morgan*

*Frances Hoght*

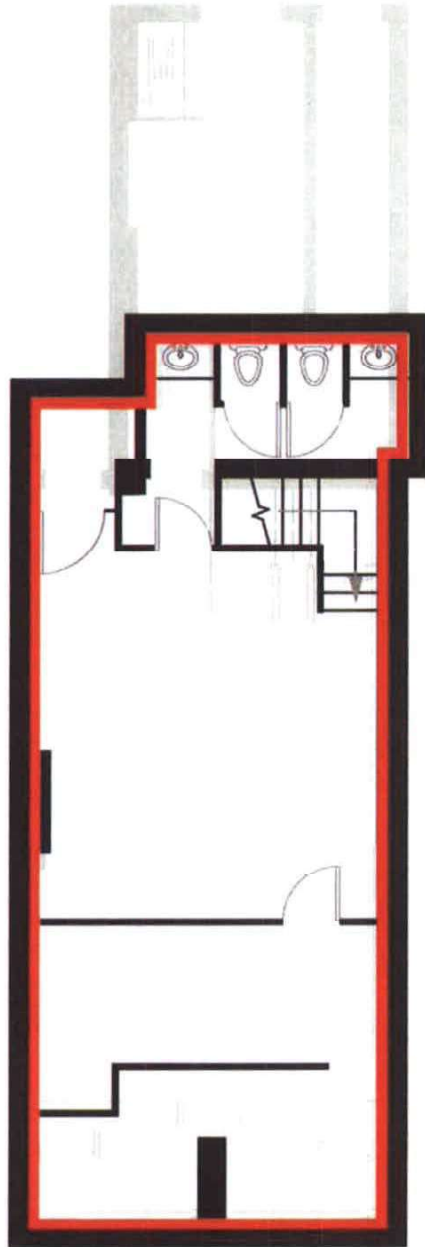

*[Signature]*  
*Alice Sutherland*

Basement

201 New Kings Road SW6 4SR  
Drawing 3314  
June 2006

V1E 82H 020 747S 48\*\*

Magnolia Squares Limited & Shamoon Street, Soho